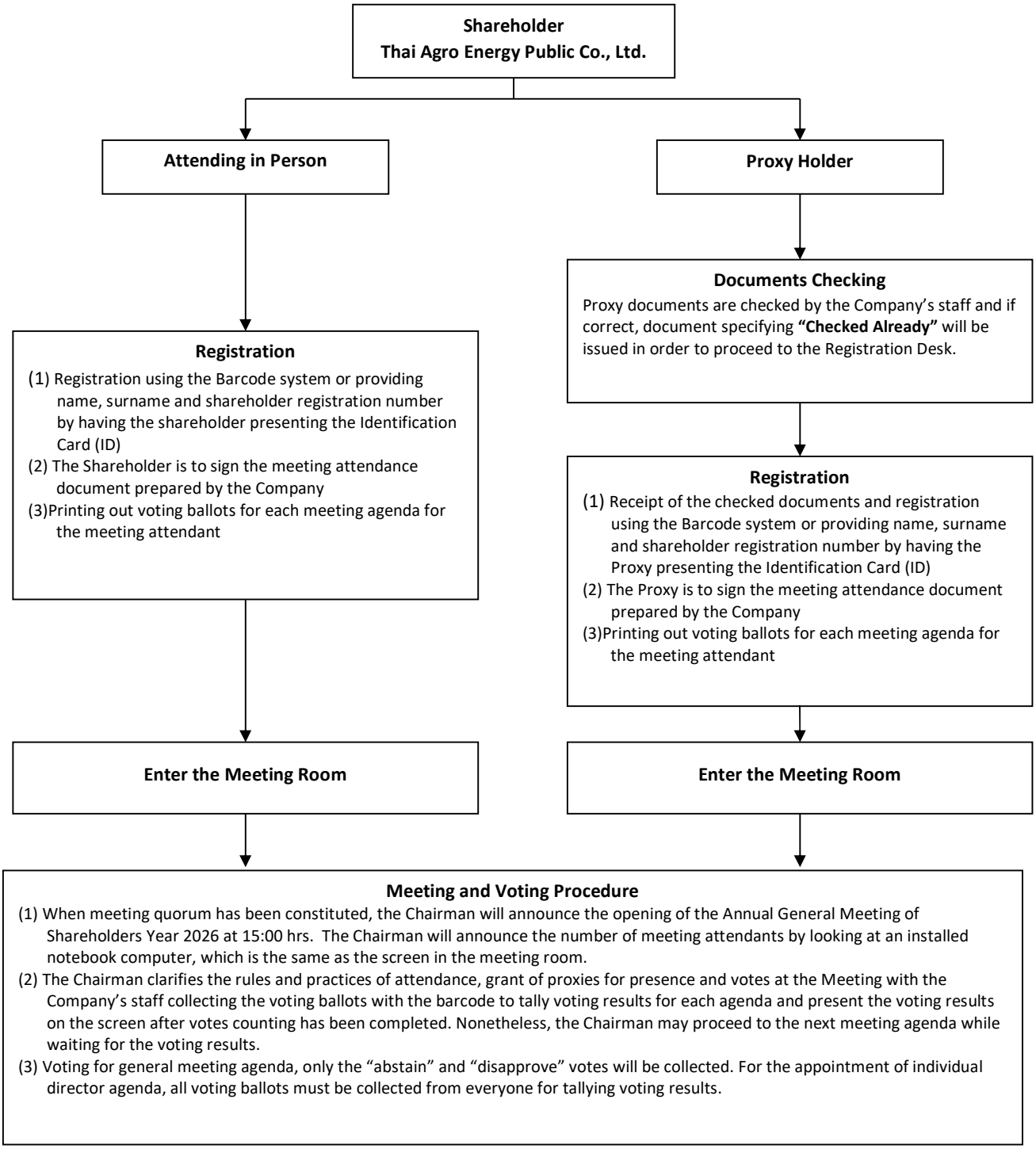Thai Agro Energy Public Company Limited
Procedures of Attending the Annual General Meeting of Shareholders Year 2026
April 23, 2026